

A PLAT OF BOCA LANDINGS NORTH

(A PART OF MOON LAKE P.U.D.)

SHEET 3 OF 6

JUNE, 1989

0349-007

113

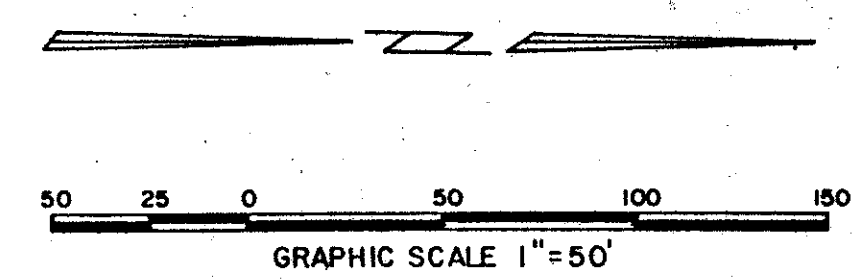
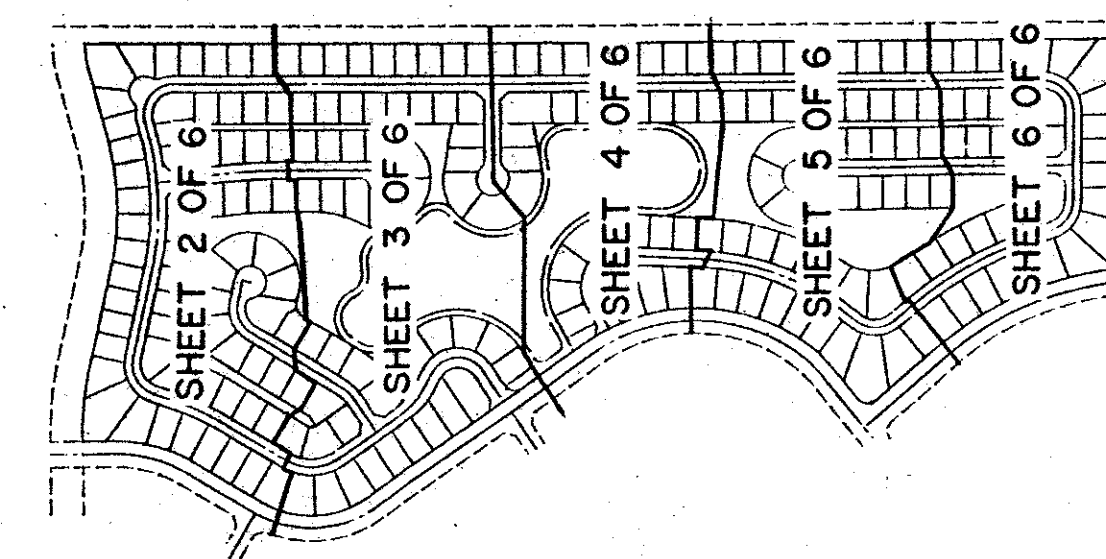

STATE OF FLORIDA
 COUNTY OF PALM BEACH
 This Plat was filed for record at _____
 M. this day of _____ 19____
 and duly recorded in Plat Book No. _____
 on Page _____
 John B. Dunke, Clerk of the Circuit Court
 by _____ D.C.

SUBDIVISION # Boca Landings North
 BOOK 63 PAGE 113
 FLOOD MAP # D15A
 ZONING # RS 80-20B
 ZIP CODE 33434
 PUD NAME part of Moon Lake PUD

WEITZER SUBDIVISION P.U.D.
 (P.B. 80, PGS. 180-183)

ABANDONED O.R.B. 4660, PGS. 135-138
 30' ROAD BY PLAT

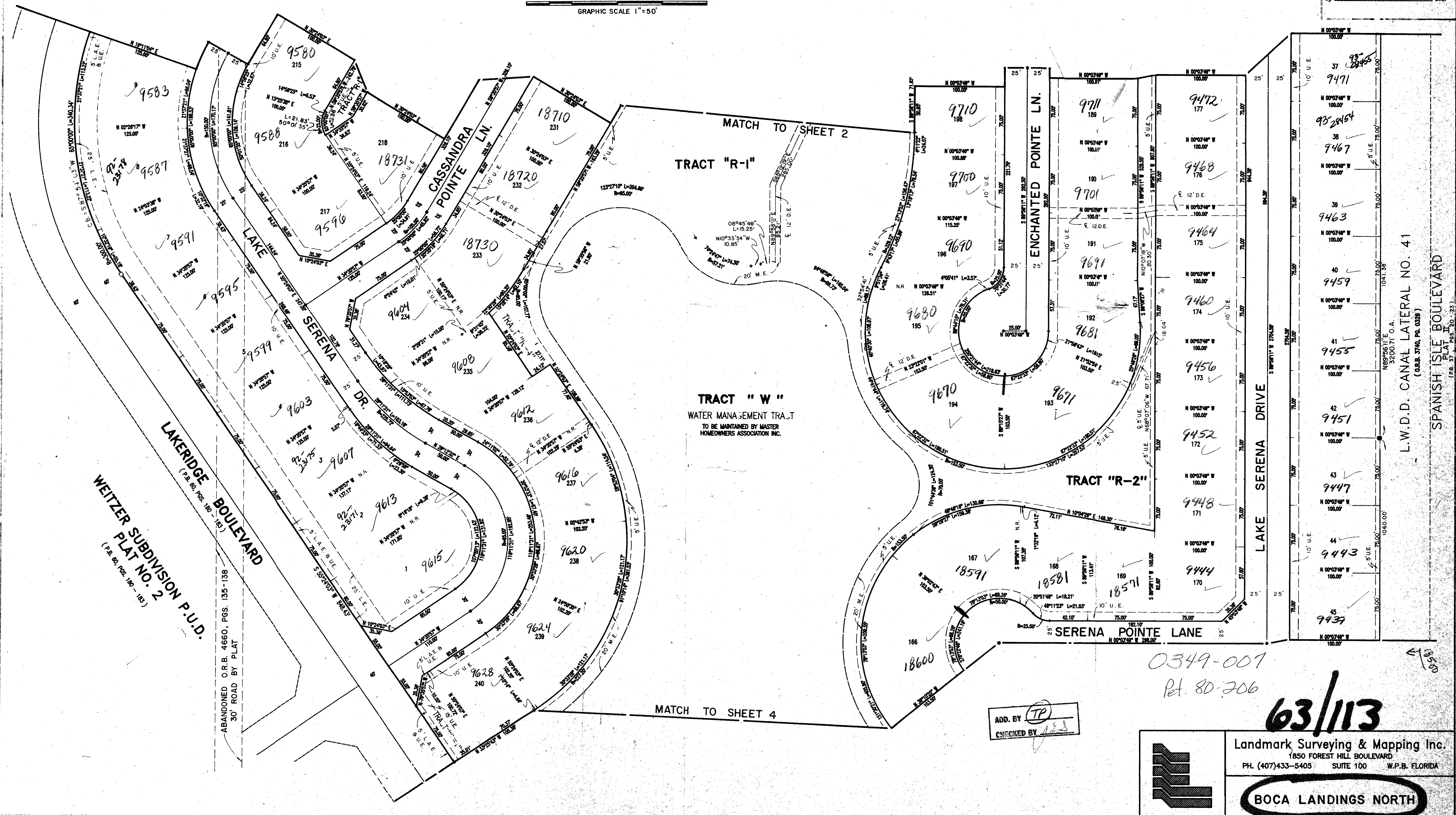

MATCH TO SHEET 4

MATCH TO SHEET 2

ADD. BY TP
 CHECKED BY JES

0349-007
 Plat. 80-20B

63/113

Landmark Surveying & Mapping Inc.
 1850 FOREST HILL BOULEVARD
 PH. (407)433-5405 SUITE 100 W.P.B. FLORIDA

BOCA LANDINGS NORTH

L.W.D.D. CANAL LATERAL NO. 41
 (O.R.B. 3740, PG. 0328)
 SPANISH ISLE BOULEVARD